

NOT TO SCALE

CONSTRUCTION NOTES:

1. THE WATER SERVICE SHALL EXTEND PERPENDICULAR TO THE CENTERLINE UNLESS OFFSETS ARE REQUIRED.
2. ALL TAPPING SLEEVES MUST BE A MINIMUM OF 24" FROM NEAREST JOINT OR SERVICE.
3. ALL TAPPING SLEEVES SHALL BE FULL CIRCLE TYPE.
4. ALL SLEEVES SHALL BE STAINLESS STEEL (FLANGE INCLUDED).
5. CONTRACTOR SHALL POT HOLE TO FIELD VERIFY SIZE AND MATERIAL OF EXISTING WATERMAIN TO BE HOT TAPPED PRIOR TO PROCUREMENT OF THE TAPPING SLEEVE.
6. THE BACKFLOW ASSEMBLY SHALL BE LOCATED AS CLOSE AS PRACTICAL TO THE PROPERTY LINE WITHIN THE CUSTOMER'S PROPERTY. LA PUENTE VALLEY COUNTY WATER DISTRICT HAS JURISDICTION OVER THE INSTALLATION LOCATION OF THE DCDA.

ITEM NO.	MATERIALS
①	FULL CIRCUMFERENCE, STAINLESS STEEL TAPPING SLEEVE (SMITH BLAIR 665 OR EQUAL)
②	RESILIENT WEDGE TAPPING VALVE FLG X MJ
③	CLASS 350 DIP (LENGTH VARIES)
④	THRUST BLOCK (SIZE VARIES)
⑤	USC APPROVED BACKFLOW

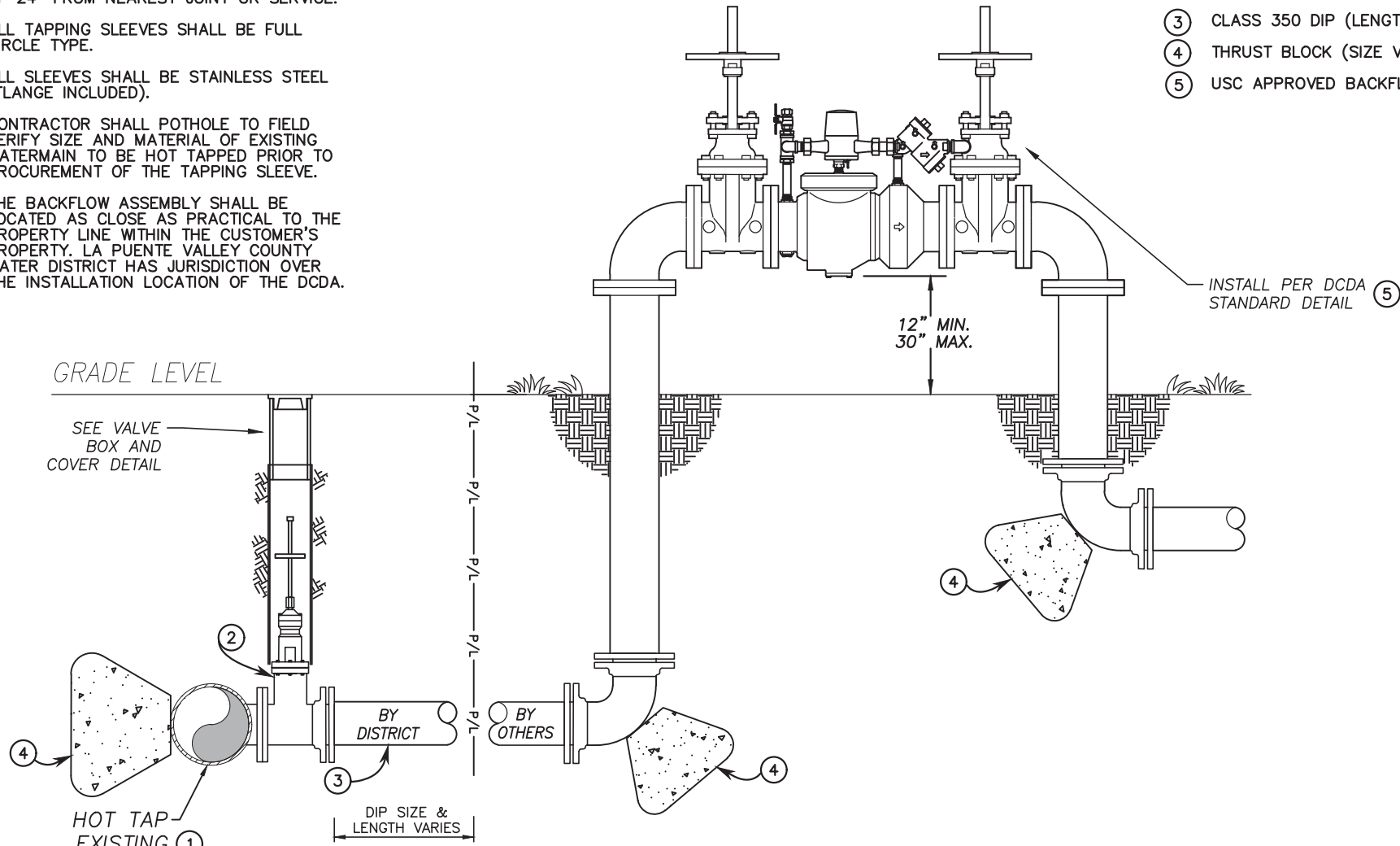

3-INCH & GREATER FIRE SERVICE

APPROVED BY:  
  
 ROY FRAUSTO  
 GENERAL MANAGER  
 5/10/21  
 DATE



DRAWING #  
 W-13  
 REVISION DATE  
 MAY  
 2021

LA PUENTE VALLEY  
 COUNTY WATER DISTRICT

3-INCH AND GREATER  
 FIRE SERVICE DETAIL